

# GROUND FLOOR RETAIL UNIT

495 SQ FT (46 SQ M)

- Currently Fitted Beautician Clinic
- Ground Floor
- Reception, 2x Treatment Rooms and Store
- Kitchen and WC Facilities
- 2 Allocated Car Parking Spaces
- Available Feb 2025



commercial@adairpaxton.co.uk  
0113 239 5770 (Ext 2)



TO LET

103 Bradford Road  
Menston, Leeds  
LS29 6BU

£13,000  
per annum

# LOCATION

The subject property is situated in Menston, mid-way between Guiseley and Burley in Wharfedale, approximately 8 miles north-east of Leeds and 6 miles north of Bradford City Centre. Otley is approximately 1½ miles to the east and Ilkley 4 miles to the north-west. It is a popular residential area, which also benefits from its own Station, which provides regular trains both north towards Ilkley and south to Leeds and Bradford. The property benefits from good vehicular access both to the north and south via the A65 (Bradford Road)

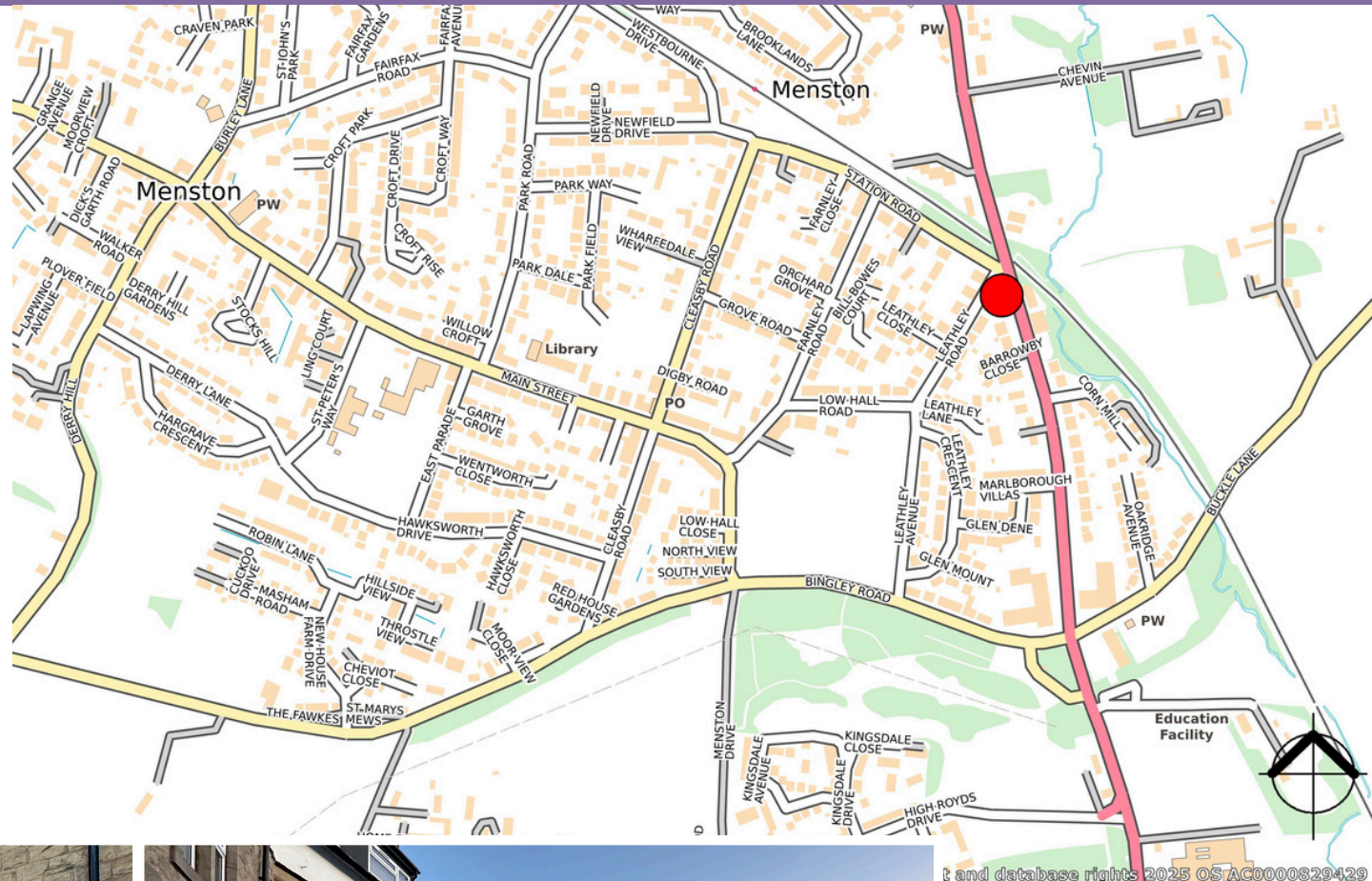

Map data and database rights © 2025 OS/AC0000629429



## DESCRIPTION

The property occupies a prominent location, in close proximity to the junction of Bradford (A65) and Station Road / Leathley Road, on the north eastern periphery of Menston. Sainsbury's local is approximately 50 metres.

The property comprises of a well presented ground floor retail unit currently used as a beauty salon including reception area, treatment rooms, storage, small kitchenette and WC facilities. To the rear, the property benefits from 2 allocated car parking spaces with on street car parking available nearby on Leathley Road and Station Road.



# ACCOMMODATION

Measured in accordance with the RICS Property Measurement (incorporating International Property Measurement Standards) 2nd Edition, January 2023, the unit provides an approximate net internal area of:

	Sq Ft	Sq M
<b>Ground Floor</b>	495	46
<b>Total</b>	495	46

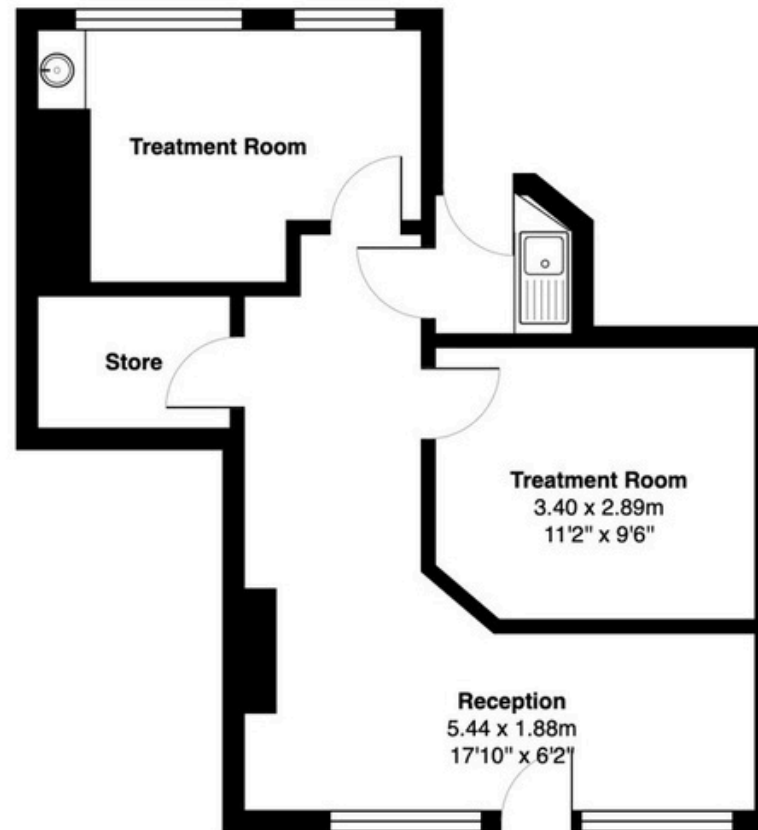



## EPC

The property currently benefits from an EPC rating of B-43.

## VAT

It is understood that VAT is not applicable.

## LEGAL COSTS

Each party to the transaction will be responsible for their own legal expenses incurred.

## TERMS

The property is available by way of a new effective full repairing and insuring lease for a term of years to be agreed at a commencing rent of £13,000 per annum.

## SERVICE CHARGE

It is understood that a service charge is raised in relation to the costs of the maintenance of the common parts

## RATEABLE VALUE

We have made enquiries with the VOA website and can reveal that the following information is listed from the 2023 list. Rateable Value: £12,000.

IMPORTANT NOTICE RELATING TO THE MISREPRESENTATION ACT 1967 AND THE PROPERTY MISDESCRIPTION ACT 1991 (Repeal) Order 2013.

Adair Paxton and any joint agent on their behalf and for the sellers or lessors of this property whose agents they are, give notice that: (1) Particulars: These particulars are not an offer or contract, nor part of one. Any information about price or value contained in the particulars is provided purely as guidance, it does not constitute a formal valuation and should not be relied upon for any purpose. You should not rely on statements by Adair Paxton in the particulars or by word of mouth or in writing ("information") as being factually accurate about the property, its condition or its value. Neither Adair Paxton nor any joint agent has any authority to make any representations about the property. No responsibility or liability is or will be accepted by Adair Paxton, seller(s) or lessor(s) in relation to the adequacy, accuracy, completeness or reasonableness of the information, notice or documents made available to any interested party or its advisers in connection with the proposed transaction. All and any such responsibility and liability is expressly disclaimed. (2) Photos, Videos etc: The photographs, images, property videos and virtual viewings etc. show only certain parts of the property as they appeared at the time they were taken. Areas, measurements and distances given are approximate only. (3) Regulations: Any reference to alterations to, or use of, any part of the property does not mean that any necessary planning, building regulations or other consent has been obtained. A buyer or lessee must find out by inspection or in other ways that these matters have been properly dealt with and that all information is correct. (4) No person employed by Adair Paxton has any authority to make or give any representation or warranty in relation to this property. (5) VAT: The VAT position relating to the property may change without notice. (6) Financial Crime: In accordance with the Money Laundering, Terrorist Financing and Transfer of Funds (Information on the Payer) Regulations 2017 and Proceeds of Crime Act 2002 Adair Paxton may be required to establish the identity and source of funds of all parties to property transactions. The date of this publication is January 2025.

# FOR FURTHER INFORMATION OR TO ARRANGE A VIEWING, PLEASE CONTACT:



**Will Tomlin**

[will.tomlin@adairpaxton.co.uk](mailto:will.tomlin@adairpaxton.co.uk)

0113 239 5776



**Alfie Stevens-Neale**

[alfie@adairpaxton.co.uk](mailto:alfie@adairpaxton.co.uk)

0113 239 5778

.....  
**For all other commercial enquiries:**

[commercial@adairpaxton.co.uk](mailto:commercial@adairpaxton.co.uk)

[www.adairpaxton.co.uk](http://www.adairpaxton.co.uk)

0113 239 5770

**Adair Paxton** EST 1859  
Property Specialists ■ ■ ■ ■