

Roundhouse  
Business Park

# superb grade II listed office space

Graingers Way Leeds LS12 1AH



Roundhouse Business Park

# truly unique



**The buildings that comprise the Roundhouse Business Park are like no other.**

Dating back to the mid 1800's they formed part of a busy depot for the repair and maintenance of locomotives serving the Leeds and Thirsk Railway. The site was still in use as a train depot up until the early 1900's. Today the two existing roundhouses and canalside buildings have Grade II listed status. No comparable group of railway buildings still exists in the country.







Suite C5



Suite C2



Suite B1/B1a

**The buildings have been sympathetically restored to provide working environments of great character.**

Many of the period features have been retained and blend in with the modern refurbishment to provide open plan offices with good natural light and ample on-site parking.





The Roundhouse Business Park is situated fronting the A58(M) inner ring road, which in turn provides access to junction 2 of the M621 and the region's motorway network and beyond.

The property is within easy reach of the city centre and Leeds railway station and walking distance from all of the city amenities.

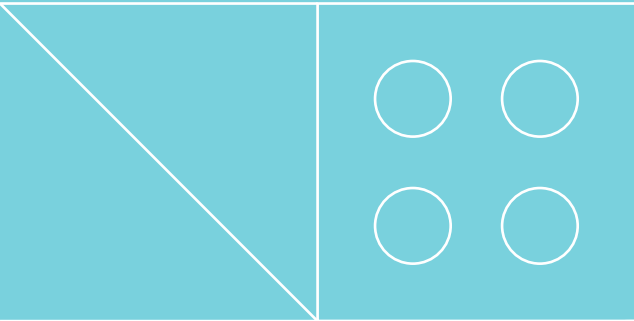





# high specification

LED lighting

Perimeter / underfloor trunking

Heating / cooling systems\*

Period features

On-site allocated car parking

Canalside location

24 hour monitored CCTV

\*Available subject to terms

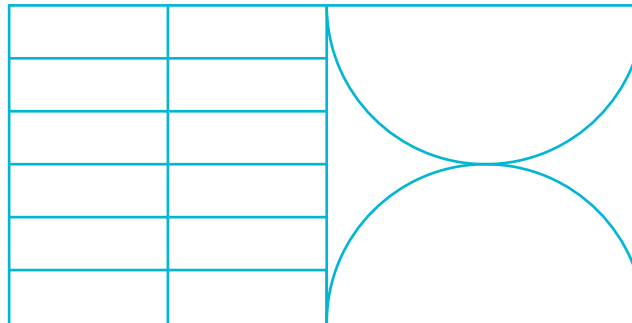
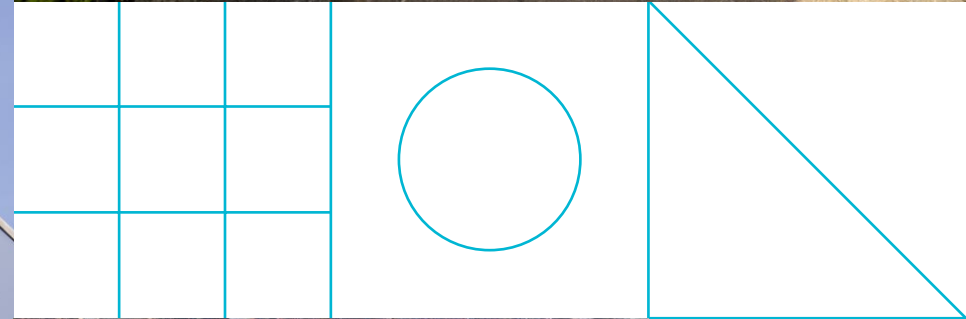



# canalside buildings



Suite C5

Suite	Size	Mezzanine	EPC**
C2	2,345 sq ft	-	D [80]
C5/6*	3,793 sq ft	771 sq ft	E [106]/E [117]

\*Can be split

The accommodation is offered by way of a new lease upon effective full repairing and insuring terms. Further information available on request.

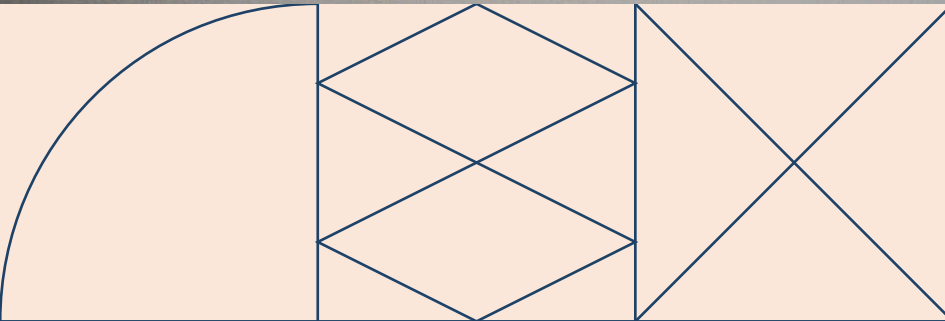

Suite C2

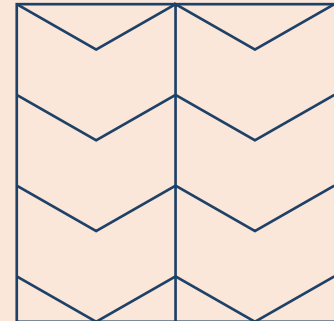





Roundhouse Business Park



# half roundhouse



Suite B1

Suite	Size	Mezzanine	EPC**
B1/B1a*	5,070 sq ft	-	E (114)/E (110)

\*Can be split

The accommodation is offered by way of a new lease upon effective full repairing and insuring terms. Further information available on request.



Suite B1





Roundhouse Business Park

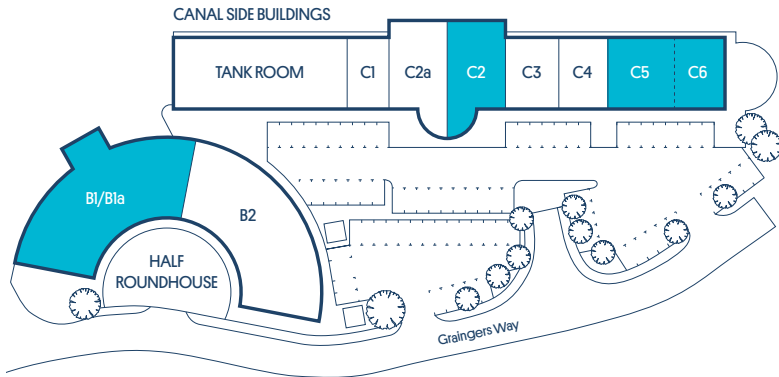

## Viewing & further information

Please contact the joint letting agents:

sw.co.uk

0113 221 6000

**Richard Dunn**  
richard.dunn@sw.co.uk

**Jay Dhesi**  
jay.dhesi@sw.co.uk

Property Specialists

0113 239 5770

www.adairpaxton.co.uk

**Simon Dalingwater**  
simon@adairpaxton.co.uk

**Alfie Stevens-Neale**  
alfie@adairpaxton.co.uk

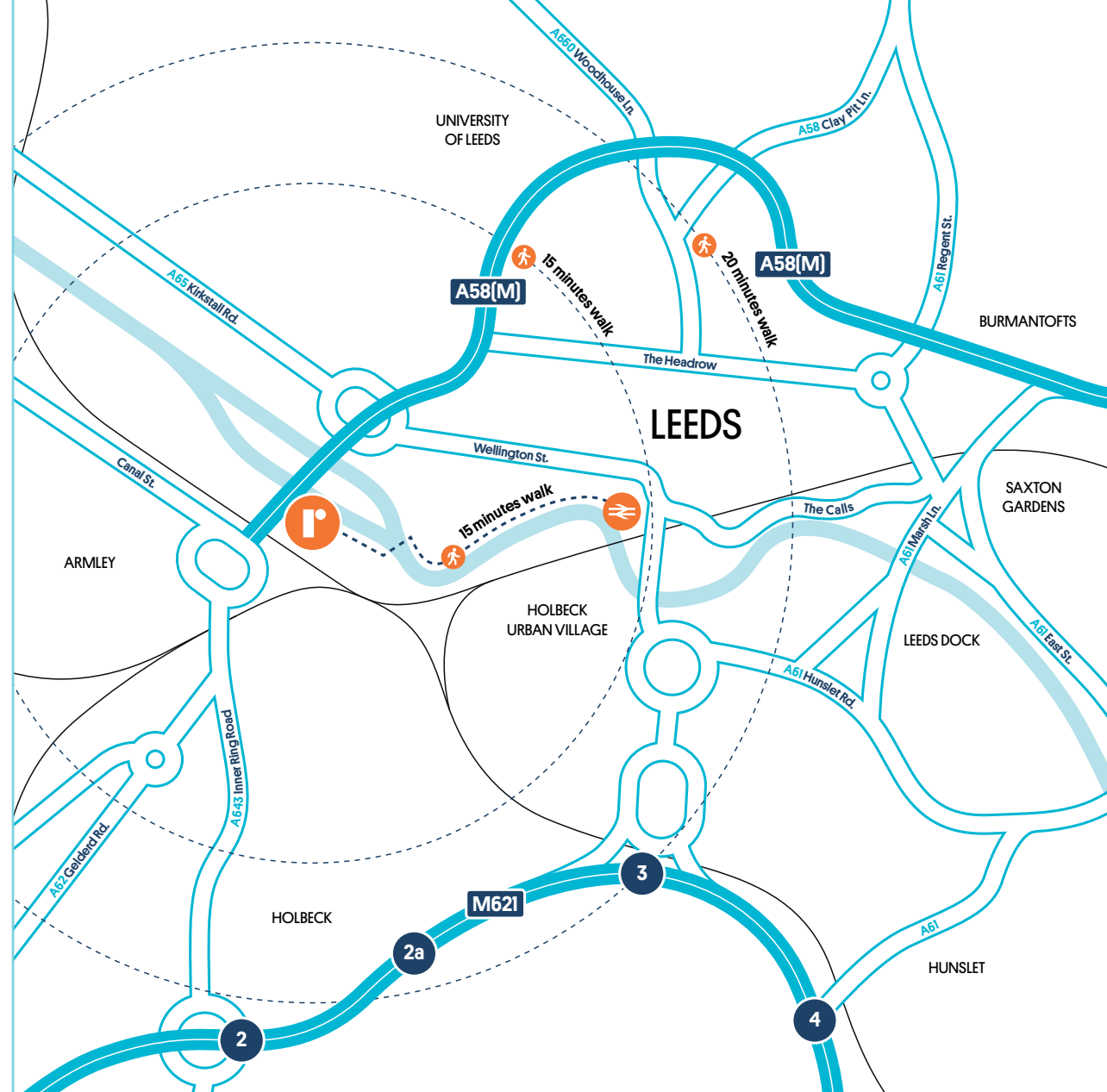

### IMPORTANT NOTICE RELATING TO THE MISREPRESENTATION ACT 1967 AND THE PROPERTY MISDESCRIPTION ACT 1991

Sanderson Weatherall and Adair Paxton on their behalf and for the sellers or lessors of this property whose agents they are, give notice that: (i) The Particulars are set out as a general outline only for the guidance of intending purchasers or lessees, and do not constitute, nor constitute part of, an offer or contract; (ii) All descriptions, dimensions, references to condition and necessary permissions for use and occupation, and other details are given in good faith and are believed to be correct, but any intending purchasers or tenants should not rely on them as statements or representations of fact, but must satisfy themselves by inspection or otherwise as to the correctness of each of them; (iii) No person employed by Sanderson Weatherall and Adair Paxton has any authority to make or give any representation or warranty in relation to this property. Unless otherwise stated prices and rents quoted are exclusive of VAT. The date of this publication is November 2023.